STRATEGIC ALLIANCE BUSINESS GROUP

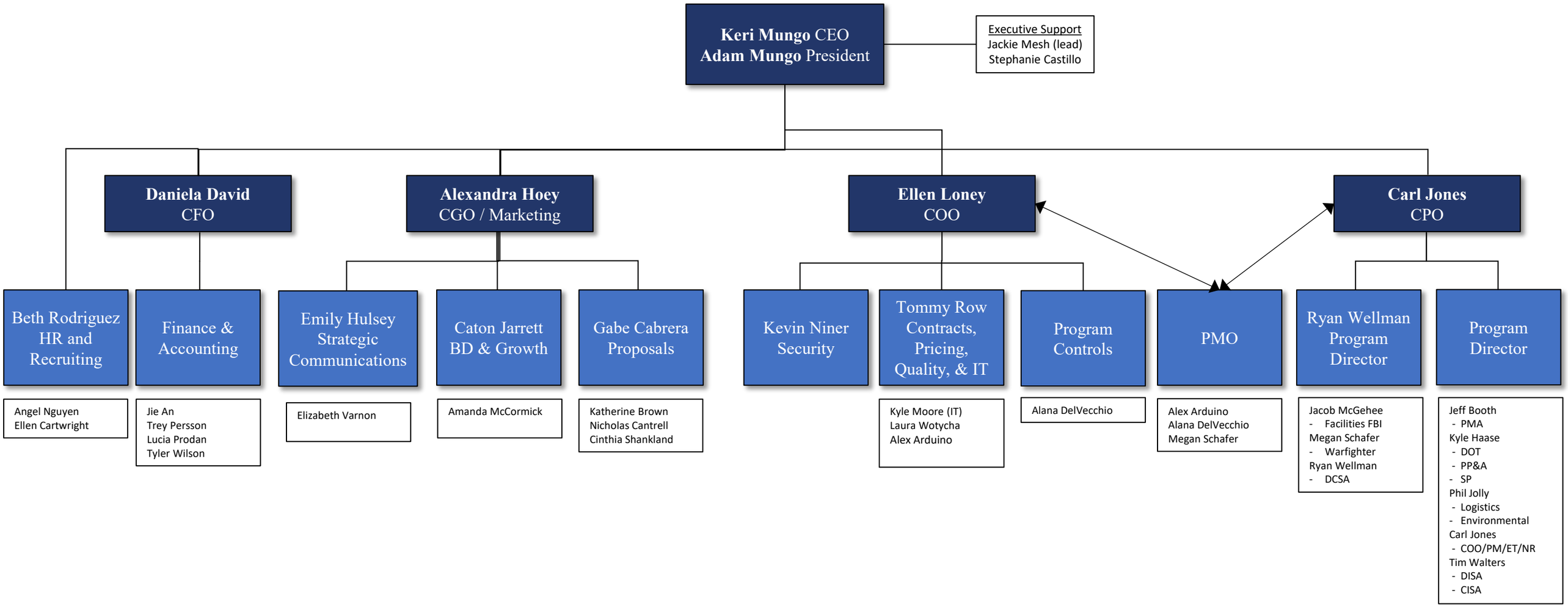

As of 01/01/2026